DURMITOR I KANJON TARE

(OD NINKOVIĆA LUKA DO NOZDRUĆA)

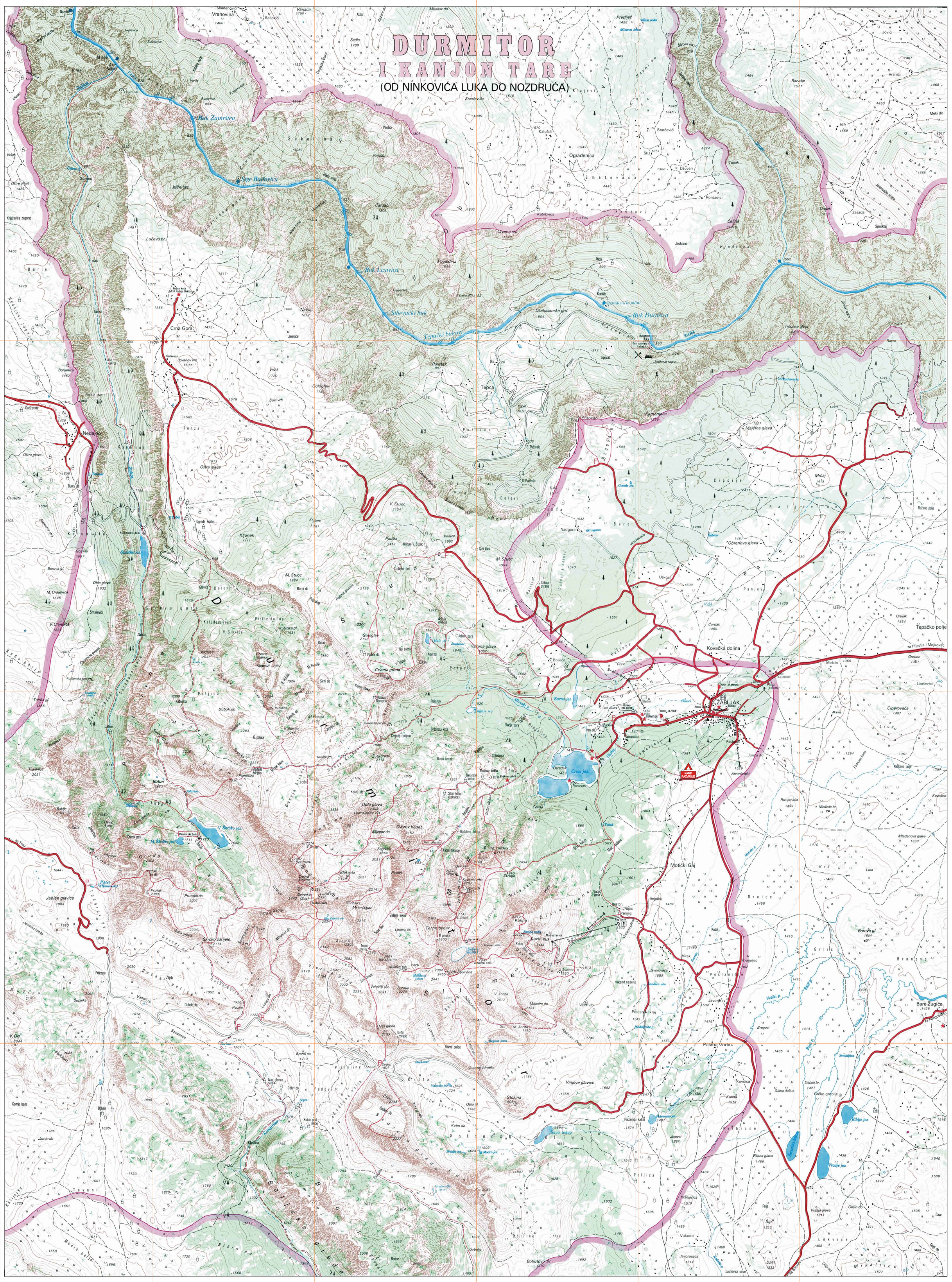

LEGENDA - LEGEND

Razmera Scale 1: 25 000

500 0 500 1000 1500 2000

Ekvidistancija Equidistance 20 m

Osnova topografske karte VGI 1 : 50 000

Autor: Branislav Cerović

- Put I reda — Main road
- Asfaltni put — Asphalt road
- Makadamski put — Country road
- Kolski put — Carriage - road
- Konjska staza — Horse - path
- Staza — Footh - path
- Skilift — Ski - tow
- Žičara — Chair - lift
- Markirani pristup — Marked route
- Nemarkirani pristup (opisan u plan. vodiču) — Non - marked route, but described in the guide book
- Markirani i osigurani pristup — Marked and secure route
- Početak markir. pristupa — Begining of the merked route
- Granica Nacionalnog parka — Boundaries of National park
- Vidikovac — Viewpoint
- Koliba — Cabin
- Spomenik — Monument
- Spomenik iz NOB-a — Monument to the memory of the National Liberation War
- Vodenica — Water mill
- Pećina — Cave
- Listopadna šuma — Forest (Deciduous trees area)
- Četinarska šuma — Forest (evergreen trees)
- Površina pod klekom — Mountain pine area
- Pašnjak — Pasture
- Potok — Brook
- Periodični tok — Periodical river (brook)
- Vodopad — Waterfall
- Jezero — Lake
- Periodično jezero — Periodical lake
- Lokva — Puddle
- Izvor — Spring
- Česma — Drinking fountain
- Bunar — Well
- Stenjaci, strme ploče i ljuti kras — Rocks, crags and full carst
- Točila (sipari) i rečni sprudovi — Screes and river deposits

ISBN 978-86-459-0293-4, CIP - Katalogizacija u publikaciji, Narodna biblioteka Srbije, Beograd, ID = 141 88 6476, KB - 223021

Izrada i štampa: Copyright © Privredno društvo za kartografiju ,,Geokarta'' d.o.o.- Beograd, četvrto izdanje 2007. god.